

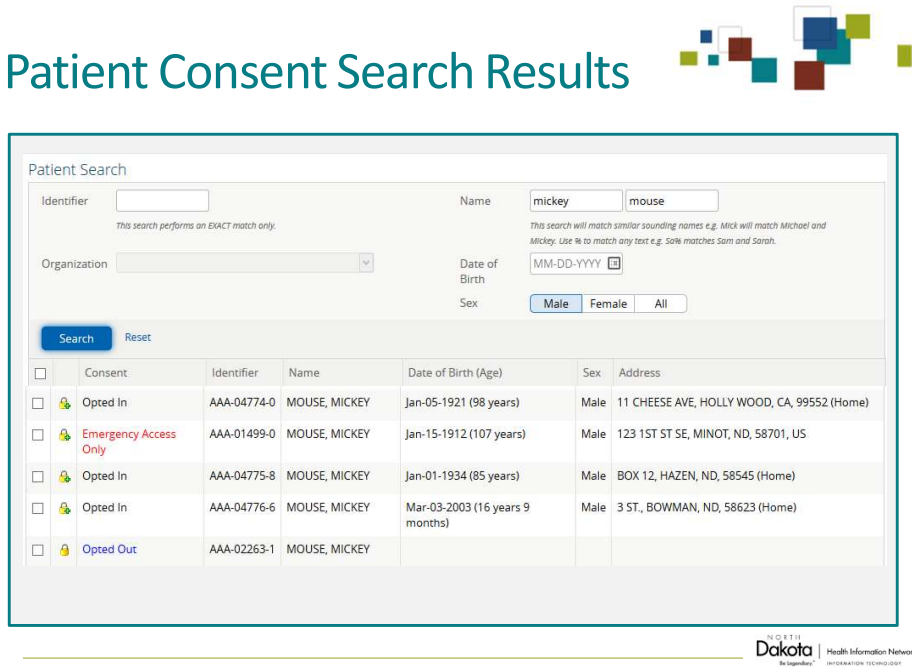

NORTH
Dakota | Health Information Network
Be Legendary.™ INFORMATION TECHNOLOGY

Patient Record Search & Navigation

18



Patient Consent Search Results

Patient Search

Identifier: This search performs an EXACT match only.

Organization:

Name: This search will match similar sounding names e.g. Mick will match Michael and Mickey. Use % to match any text e.g. Sa% matches Sam and Sarah.

Date of Birth:

Sex: Male Female All

<input type="checkbox"/>	Consent	Identifier	Name	Date of Birth (Age)	Sex	Address
<input type="checkbox"/>	Opted In	AAA-04774-0	MOUSE, MICKEY	Jan-05-1921 (98 years)	Male	11 CHEESE AVE, HOLLY WOOD, CA, 99552 (Home)
<input type="checkbox"/>	Emergency Access Only	AAA-01499-0	MOUSE, MICKEY	Jan-15-1912 (107 years)	Male	123 1ST ST SE, MINOT, ND, 58701, US
<input type="checkbox"/>	Opted In	AAA-04775-8	MOUSE, MICKEY	Jan-01-1934 (85 years)	Male	BOX 12, HAZEN, ND, 58545 (Home)
<input type="checkbox"/>	Opted In	AAA-04776-6	MOUSE, MICKEY	Mar-03-2003 (16 years 9 months)	Male	3 ST., BOWMAN, ND, 58623 (Home)
<input type="checkbox"/>	Opted Out	AAA-02263-1	MOUSE, MICKEY			



19

Recent Patients

List displays as follows:

- Today
- Last 7 Days
- Last 4 Weeks
- Last 12 Months

Today					
<input type="checkbox"/>	Consent Status	Identifier	Name	Sex	Age
<input type="checkbox"/>	Opted In	AAA-00200-2 (NDHIN)	TESTPATIENT, James	Male	39 years
Remove None selected					
Showing 1 of 1					
Last 4 Weeks					
<input type="checkbox"/>	Consent Status	Identifier	Name	Sex	Age
<input type="checkbox"/>	Opted In	11111 (NDHIN)	MOUSE, Mickey	Male	72 years
Remove None selected					
Showing 1 of 1					
Last 12 Months					
<input type="checkbox"/>	Consent Status	Identifier	Name	Sex	Age
<input type="checkbox"/>	Opted In	AAA-00000-0 (NDHIN)	TESTPATIENT, Cameron	Male	39 years
Remove None selected					
Showing 1 of 1					

Configure column headings (can't remove patient name)

Patients can be removed by checking the box, then clicking 'Remove'

20

Break the Privacy Seal

TESTPATIENT, Cameron SEX Male DOB Aug-08-1980 (39y)

Access Sealed patient

A reason is required to view information about this patient. If you are a SSO USER and presented with Break the Seal, this indicates that the patient's consent is Emergency Access Only. This patient should only be accessed in the case of an emergency and the 'Reason' noted as such.

Reason: -- Select Reason --

I understand that this will be recorded and may be audited.

Break Privacy Seal Cancel

Break the Seal reasons
** -- required comment

- Emergency Access
- IT Support **
- Validation Testing
- Consent
- Attending Clinician
- Nurse
- Pharmacist
- Primary Physician/Mid Level
- Specialist or Referral Physician
- Support Staff (Unit Clerk, Medical Assistant)
- Therapist
- Public Health
- Payer
- Voc Rehab
- Other **

21

Circle of Care

Users sign up to receive notifications for a patient from within the patient's NDHIN record

Circle of Care

Add Member to Circle of Care

Full Name *
jeanett

Search Results

Jeanette Polaschek (jeanette.polaschek.validation)
Jeanette Vinney (jviney)
Showing 2 results

Jeanette Polaschek

Identifier: jeanette.polaschek.validation
Role *
Start Date *: Dec-11-2019
End Date
Email: jeanette.polaschek@healthtechsolutions.com

Add Cancel

Select 'Notification Subscriber'

22

Notifications Patient List

A list of patients the user has signed up to receive notifications on using the Circle of Care function

NDHIN

Patients with Notifications Subscribed ☆

This list contains patients with similar names.

Filters Applied: NOTIFICATION SUBSCRIBER jeanette.polaschek.validation/clinical-portal-user

PATIENT ID	NAME	NOTIFICATION SUBSCRIBER
AAA-01971-1	MOUSE, MICKEY	Jeanette Polaschek
AAA-04770-7	MOUSE, MICKEY	Jeanette Polaschek

1 - 2 of 2

23

Patient Search

Minimum search criteria: Medical record number and organization
 -- OR --
 Last name

Additional search criteria: First name
 Date of Birth
 Gender

Search results display 15 patients per page
 Search results will return close matches
 • Example: Search for 'Peterson' returns 'Petersen', 'Patterson', 'Pederson'

Patient Context Menu

Once the patient record is open, these additional navigation tools appear

Icon	Function	Location
	Drop down option to add/remove patients from one or more Worklists	Upper menu bar, left corner
	Show/hide main menu bar toggle button	
	Close patient record and return to Homepage	Upper menu bar, right corner
	Allows user to navigate between patients on a list	Upper menu bar, right corner
	Allows user to navigate to additional sections of the patient record	Upper menu bar, right corner

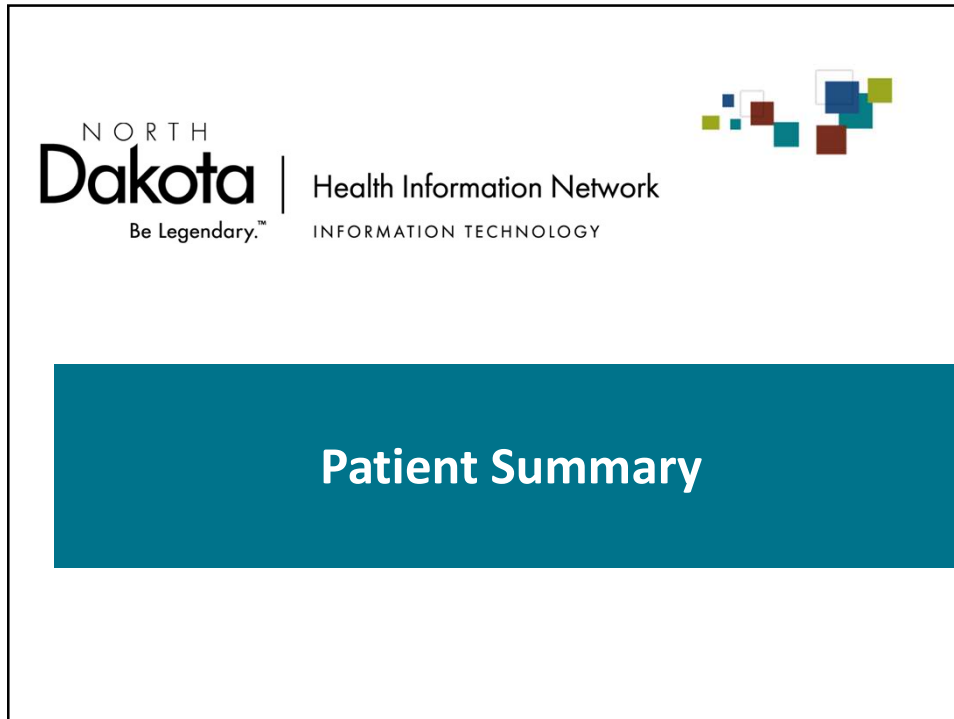

26

Patient Summary

- Displays when the NDHIN patient record is opened
- Windowlets displayed: Demographics, Allergies, Problems, Encounter History, Procedures
- Windowlet columns are sortable by clicking on column header
- Return to Patient Summary clicking the Clinical Documents access point or Patient Summary tab
- All information is read-only

Windowlet

Other Identifiers	Emergency Contact
AAA-0000-6 (North Dakota Health Information Network)	Name / Fitzpatrick, Emily
84568-4564 (Mid Dakota Clinic)	Phone / 928-455-2300 (Home)
PDM04-4565 (Mid Dakota Clinic)	
AAA-00100-6 (North Dakota Health Information Network)	

Demographics		Primary Care Provider
Address / 123 Rhodes Way, Columbus, KS, 43215 (Home)	Name / Francis McNameara	
Phone / (649) 237-2624 (Primary Home)	Clinic / Piedmont Physicians	

Allergies			
Details	Reactions (Severity)	Onset Time	Source
Penicillin	Hives (Moderate)	On Date 03-Jun-1975	NDHIN
allergy to neon lights	Allergic Reaction (Unknown)	On Date 15-Jan-2012	MDC

Problems						
Problem	Type	Treating Provider	Status	Onset Time	Resolution	Severity
Diabetes mellitus due to underlying condition	Diabetes mellitus due to underlying condition	Francis McNameara	Active	Since Date Feb-14-2004		

Dakota Health Information Network
INFORMATION TECHNOLOGY

27

Patient Summary Windowlets

TESTPATIENT, Cameron (M) Male 006 Aug 08-1980 (39y)

Demographics

Other Identifiers	Emergency Contact
AAA-000002 (North Dakota Health Information Network)	Name: FRANCIS OWEN
84568-4564 (Mid Dakota Clinic)	Phone: 828-465-2300 (Home)
PKDP4-4565 (Mid Dakota Clinic)	
AAA-00100-0 (North Dakota Health Information Network)	
Demographics	Primary Care Provider
Address: 233 Rhodes Way, Columbus, ND, 58215 (Home)	Name: FRANCIS MICHAMARA
Phone: (845) 237-2824 (Primary Home)	Clinic: FLEETWOOD PHYSICIANS

Allergies

Details	Reactions (Severity)	Onset Time	Source
Penicillin	Hives (Moderate)	On Date 03-Jun-1975	NDHIN
sensitivity to heat lights	Allergic Reaction (Unknown)	On Date 15-Jun-2013	MDCC

Problems

Problem	Type	Treating Provider	Status	Onset Time	Resolution	Severity
Diabetes mellitus due to underlying condition	Diabetes mellitus due to underlying condition	FRANCIS MICHAMARA	Active	SINCE DATE Feb-14-2004		

Encounter History

Admission	Discharge	Admit Reason	Discharge Diagnosis	Visit Type	Specialty	Facility	Clinician	Attenders
Mar-28-2018	-	Routine Exam		Outpatient	Endocrinology	Arizona Endocrinology	Samuel STONE	
May-18-2017	May-19-2017	Dyspnea, edema, fatigue	Acute on chronic congestive systolic (congestive) and diastolic (congestive) heart failure (1 of 2 diagnoses)	Inpatient	Emergency Room	Banner Health	Jim BROWN	
Mar-06-2017	Mar-06-2017	Routine Exam	Chronic systolic (congestive) heart failure (1 of 2 diagnoses)	Outpatient	Cardiology	Arizona Cardiology	David MOORE	

Procedures

Procedure Code	Description	Procedure Date	Provider	Source
93010	EKG	Mar-28-2018	David MOORE	NDHIN
93325	Echocardiogram	Mar-28-2018	David MOORE	NDHIN
93015	Stress Test	Mar-28-2018	David MOORE	NDHIN

28

Windowlet Content

Demographics

Other Identifiers	Emergency Contact
11111 (South Dakota Health Information Network)	Name: SANFULU, SANFULU
11111 (Central Valley Health District)	Phone: (857)788-2429 (Home)
E111114 (Stanford Health)	
84568-4564 (Stanford Health)	
Demographics	Primary Care Provider
Address: 1420 Milton Avenue, Phoenix, AZ, 85013 (Home)	Name: JAMES MEHUS
Phone: (480) 896-7543 (Primary Home)	Clinic: SANFORD MAYVILLE CLINIC

Allergies

Details	Reactions (Severity)	Onset Time	Source
LATEX	HIVES (Severe) Rash (Severe)	On Date 21-May-2012	SANF
ADHESIVES	Other (Unknown) Rash (Unknown)	On Date 21-May-2012	SANF
ENVIRONMENTAL ALLERGENS	Other (Unknown)	On Date 14-Mar-2017	SANF
Penicillin	Hives (Moderate)	On Date 03-Jun-1975	NDHIN

Problems

Problem	Type	Treating Provider	Status	Onset Time	Resolution	Severity
Systolic (congestive) heart failure	Systolic (congestive) heart failure	David MOORE	Active	Since Date Aug-29-2016		

Encounter History

Admission	Discharge	Admit Reason	Discharge Diagnosis	Visit Type	Specialty	Facility	Clinician	Attenders
Aug-26-2018	-			Outpatient	SLE	Sanford Fargo	KEVIN FABER	KEVIN FABER, KEVIN FABER, KEVIN FABER
Mar-28-2018	-	Routine Exam		Outpatient	Endocrinology	Arizona Endocrinology	Samuel STONE	
May-18-2017	-	Acute Exacerbation of CHF; Hyperglycemia		Inpatient	Emergency Room	Banner Health	Jim BROWN	

Procedures

Procedure Code	Description	Procedure Date	Provider	Source
93010	EKG	Mar-28-2018	David MOORE	NDHIN
93325	Echocardiogram	Mar-28-2018	David MOORE	NDHIN
93015	Stress Test	Mar-28-2018	David MOORE	NDHIN

29



NORTH
Dakota | Health Information Network
Be Legendary.™ INFORMATION TECHNOLOGY

Clinical Documents View

30



Clinical Documents Overview

Clinical Documents 👁️ 🔍 ↻

Showing: All [Mark All As Read](#)

Group By: Category Sort By: Date

- Patient Summary
- 🔴 PDMP
- 🔵 NDIIS Immunizations
- 📄 Vital Signs Flow Sheet
- ▶ Dynamic Documents (1)
- ▶ Laboratory (68)
- ▶ Microbiology (7)
- ▶ Radiology (10)
- ▶ Transcribed Documents (9)

Show: All ▾

Group By: Category ▾

Sort By: Date ▾

Apply Cancel

- View Patient Summary
- Access PDMP
- Access NDIIS Immunizations
- View Vital Signs Flow Sheet
- Generate a CCD
- View lab results
- View radiology reports
- View a range of clinical documents

Navigation tools

Show: All | Last 72 hours | Last 14 days | Last 3 months | Last ... | Specific Range

Group By: Category | Date | Service | Author

Sort By: Date | Service | Author



31

Vital Signs Flow Sheet

- Currently receiving data from one facility – Central Valley
- Outpatient only

		13 months ago
VITALS		
<input type="checkbox"/>	Height	70 (in) 70
	Height (Lying)	-
<input type="checkbox"/>	Weight Measured	309.2 (lb) 309.2
	Head Circumference	-
<input type="checkbox"/>	BMI (Body Mass Index)	44.53 (kg/m2) 44.53
<input type="checkbox"/>	BSA (Body Surface Area)	2.51 (none) 2.51
	Body Temperature	-
	Body temperature measurement site	-
<input type="checkbox"/>	Heart Rate	96 (min) 96
	Heart rate rhythm	regular (none) regular
	Respiratory Rate	-
	SaO2 % BldA PulseOx	-
<input type="checkbox"/>	Blood Pressure Systolic	129 (mmHg) 128 128
<input type="checkbox"/>	Blood Pressure Diastolic	95 (mmHg) 94 94
	Blood pressure device Cuff size	-
	Medication taken for high blood pressure	-

32

Continuity of Care Document (CCD)

Continuity of Care Document
Electronically generated by North Dakota Health Information Network on 6-Dec-2019

MOUSE, Mickey
BORN 10-Feb-1947 (72y) GENDER Male
North Dakota Health Information Network 11111

Patient Details
Address 1420 Milton Avenue
Phoenix, AZ, 85013USA,
Phone (480) 896-7543

Alerts, Allergies and Adverse Reactions
FILTER APPLIED: All Known Active Allergies

Substance	Reaction	Onset	Status
Penicillin (18)	Hives (Moderate)	Jun-03-1975	Active
LATEX (1429)	HIVES (Severe), Rash (Severe)	May-21-2012	Active

33

Laboratory Results

- Lab folders are organized by lab test type
- Information is displayed as received from sending facility, including reference range
- Abnormal (*) and critically abnormal (**) results are displayed in red
- Unread results are displayed in bold
- Cumulative view displays data over time from an facility sending results

Lipid Panel Cumulative

Number	1	2	3	4	5	Ref. Range (Units)
Collected	29-Mar-15 11:33	20-Jun-15 13:49	31-Aug-16 11:47	28-Oct-16 15:29	19-May-17 10:18	
Source	North...	North...	North...	North...	North...	
<input checked="" type="checkbox"/> Cholesterol	225	* 260	* 245	210	215	200-240 (mg/dL)
<input type="checkbox"/> HDL	50	* 34	* 39	37	* 36	40-60 (mg/dL)
<input type="checkbox"/> LDL		* 130	* 151	115	* 130	* 151
<input checked="" type="checkbox"/> Triglycerides		* 155	* 188	* 166	* 150	* 166 60-149 (mg/dL)
<input type="checkbox"/> Ratio HDL/LDL	2.6		* 4.4			

Triglycerides
166 Above high normal
 Collected May-19-17 10:18 (2.5 years ago)
 Reference Range 60-149 (mg/dL)
 Source North Dakota Health Information Network

34

Radiology Reports

- Radiology folders are organized by radiology test type
- Information is displayed as received from sending facility
- Unread reports are displayed in bold
- Findings section includes Report History and Access History

Chest CT [TRIN] (14 years ago)

Performed Apr-19-2006 22:00 Order Number CHESTCT1h13
 Ordering Dr Timothy Orange Status Final
 Provider

Findings Final

CT sections show a poorly defined thick walled lesion involving the anterior and superior lingular segments of the left upper lobe. The surrounding lung parenchyma shows areas of consolidation. Mediastinal structures normal. Possible lymph node enlargement seen. Soft tissue and fluid attenuation values noted within the lesion. A few specks of calcific density also imaged in the wall of the lesion, and show enhancement following contrast administration. No pleural effusion/ pleural thickening noted.

Report History

35

Transcribed Documents

- Transcribed Documents folders are organized by document type: Discharge Summary | ED Visit Notes | Encounter Summary | HP | Operative Note | Incoming CCDs
- Information is displayed as received from sending facility
- Unread documents are displayed in bold

Clinical Documents ER Eval Report [TRIN] (7 weeks ago)

Showing All Mark All As Read
Group By Category Sort By Date

Performed	Order Number	Status	Final
Oct-15-2019 10:10			

ETC Note - Physician

Patient
Age: 58 years Sex: Female DOB: 6
Associated Diagnosis: None
Author: HILL

Basic Information
Time seen: Date & time 10/15/2019 10:11.
History source: Patient.
Arrival mode: Private vehicle.
History limitation: None.

History of Present Illness
The patient presents with abdominal pain. The onset was Patient explains that she has been having right upper abdominal pain for the last three days. Patient was seen in

Document Types: Patient Summary, PDMP, NDHS Immunizations, Vital Signs Flow Sheet, Dynamic Documents (1 / 1), Laboratory (29 / 29), Radiology (2 / 2), Transcribed Documents (5 / 5), Discharge Summary (1 / 1), ED Visit Notes (1 / 1), ER Eval Report (1 / 1), Encounter Summary (1 / 1), HP (1 / 1), Operative Notes (1 / 1), Transcriptions (1 / 1)

36

Who You Going to Call?

Help Desk @ (844)335-6253
email NDHINsupport@koblegroup.com

Sarah J. Miller
NDHIN Outreach Manager
(701) 324-7430
sarmiller@nd.gov

Tracey Regimbal, RHIT
NDHIN Outreach Coordinator
(701) 739-2732
tracey.regimbal@healthtechsolutions.com

Natasha Green, MBA, RN
NDHIN Outreach Coordinator
(701) 989-6226
natasha.green@healthtechsolutions.com

Patti Kritzberger, RHIT, CHPS
NDHIN Outreach Coordinator
(701) 989-6235
patti.kritzberger@healthtechsolutions.com

Lisa Thorp, BSN, RN, CDE
NDHIN Outreach Coordinator
(701) 989-6241
lisa.thorp@healthtechsolutions.com



37